

Elevation

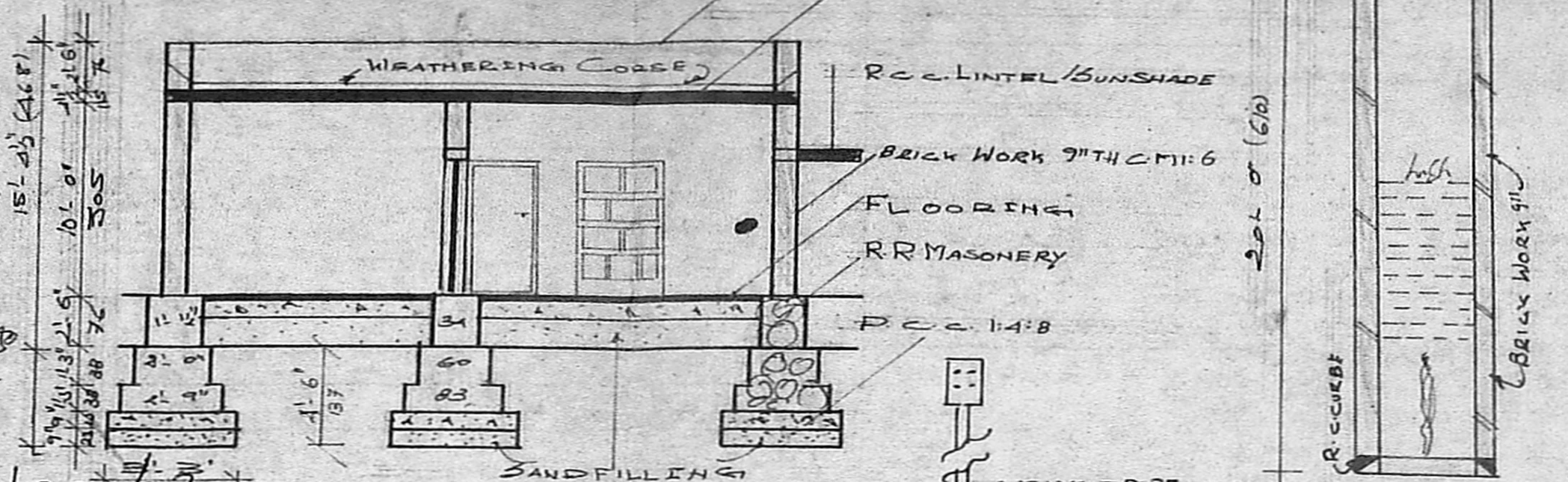

Section on RS

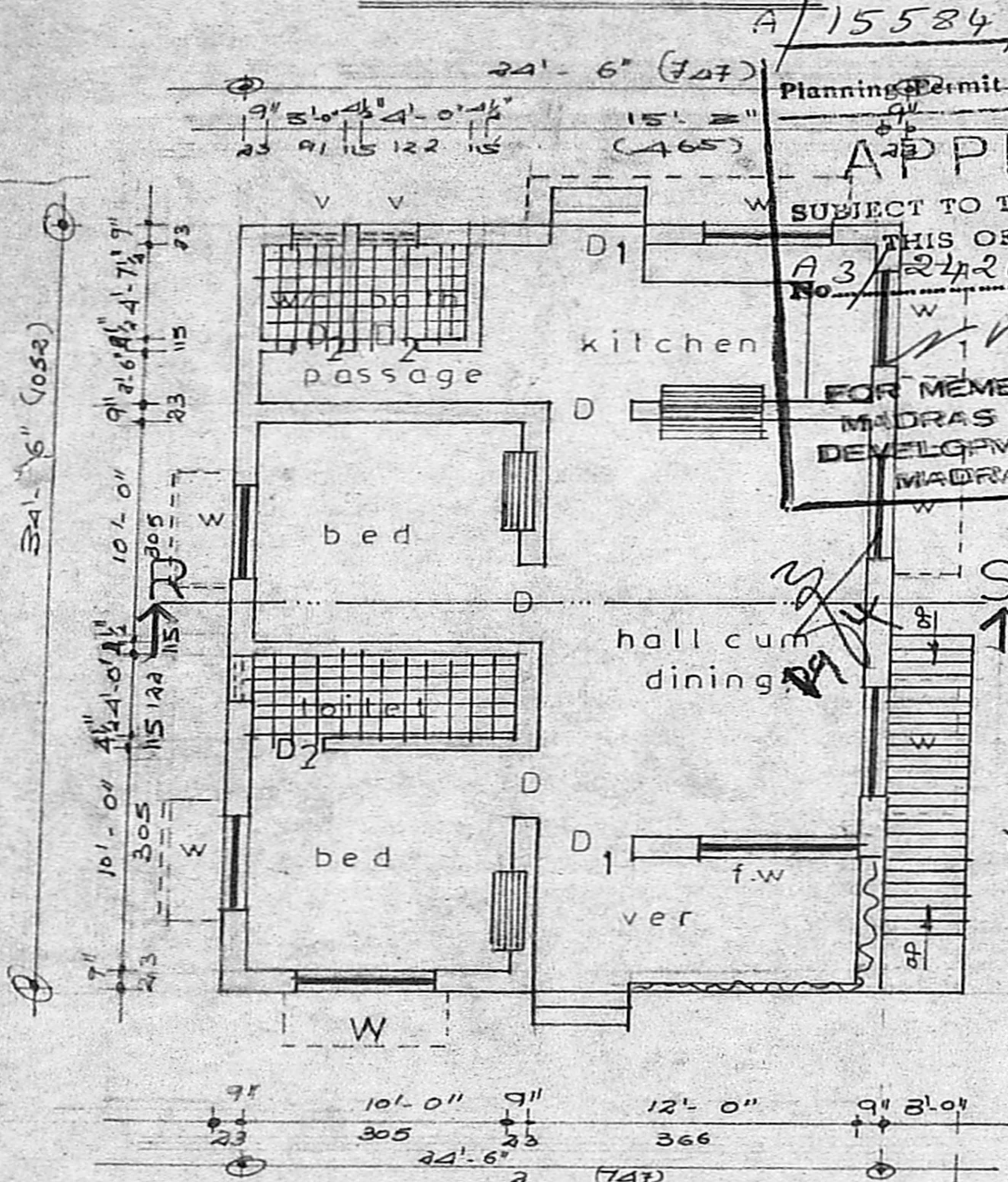

Ground Floor Plan

APPROVED
 SUBJECT TO THE CONDITIONS IN THIS OFFICE LETTER.
 Planning Permit No. A3/24262/2 Date: 4/93
 FOR MEMBER SECRETARY, MADRAS METROPOLITAN DEVELOPMENT AUTHORITY, MADRAS - 600 008.

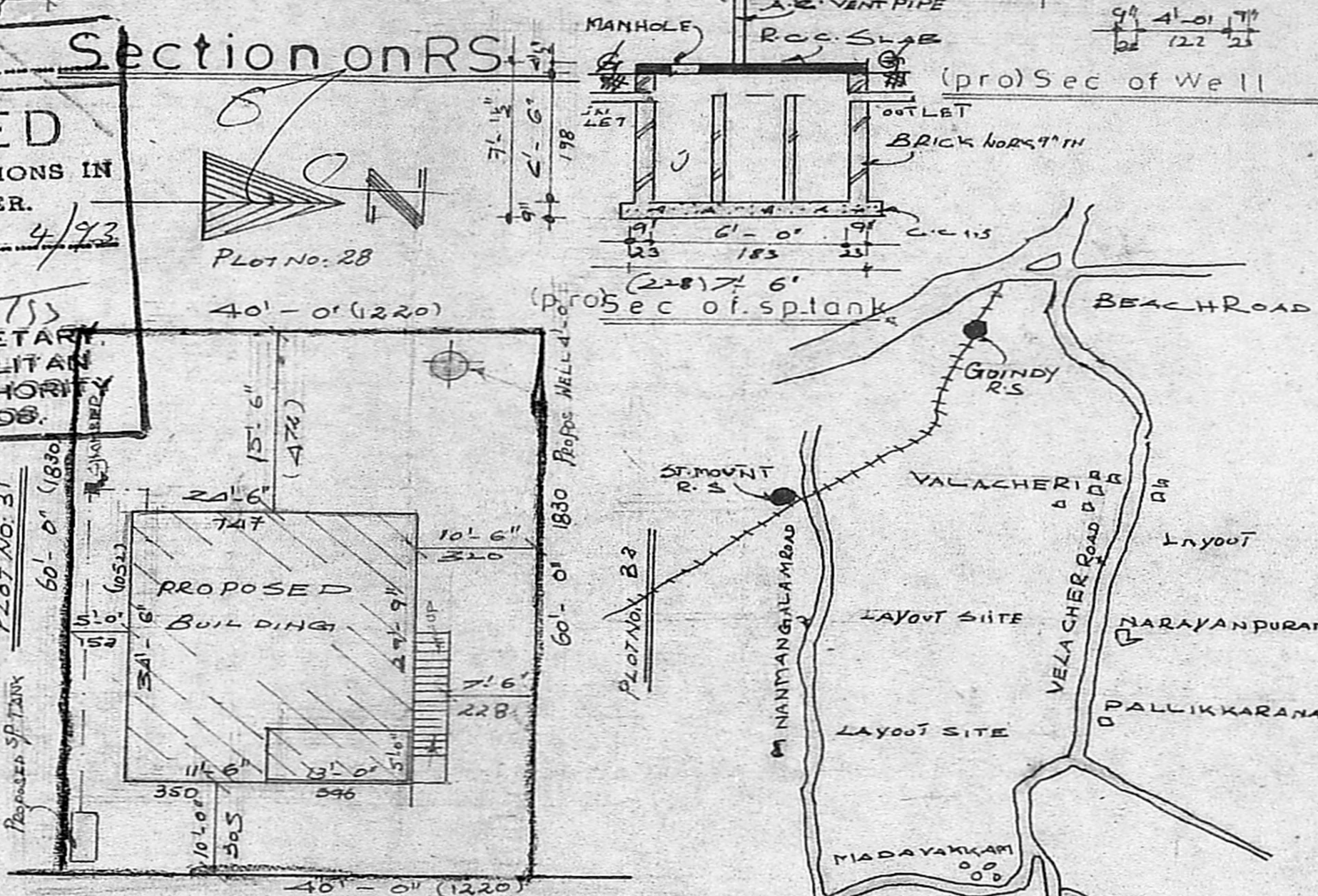

Road 24' Site Plan

scale 1:200

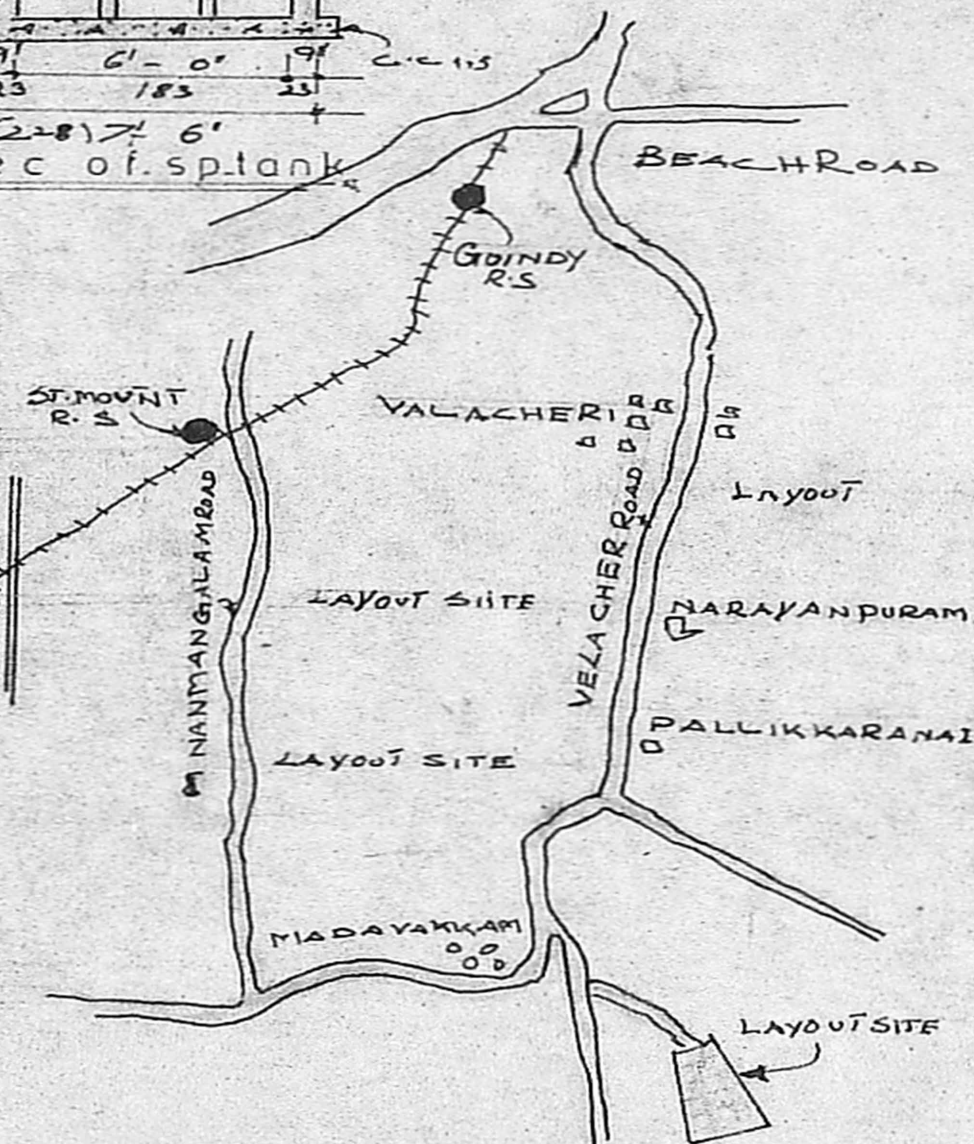

Key plan

not to scale

Plan Showing The Proposed Construction Of Residential Building In Plot No: 31 S No : 221/2 , V. O. 188 Jalladianpettai Village, Saidapet Taluk , Chengai M.G.R. Dist. MAGESHWARI NAGAR.

Scale 1:100 & 1:200 DRG NO

JOINE.R Scouting plan

| | | | | | |
|----------|---|---|---|---|-----------|
| D1 DOOR | 3 | 3 | 7 | 0 | 99 X 213 |
| D - DO - | 3 | 0 | 0 | 0 | 91 X 213 |
| D2 JO | 5 | 8 | 6 | 6 | 76 X 183 |
| F WINDOW | 5 | 0 | 6 | 0 | 152 X 183 |
| WINDOW | 4 | 5 | 2 | 6 | 137 X 137 |

| | | |
|-------------|----------|----------------------|
| PLOT AREA | 2400 SQF | 223 M ² |
| PLINTH AREA | 845 SQF | 78.55 M ² |

| COLOUR INDEX | STAIRCASE |
|---------------|----------------|
| PROPOSED ROAD | TREAD 0' - 10" |
| BOUNDARY | RISE 0' - 7" |
| | WIDTH 3' - 0" |

PREPARED BY PH 404048

GOWRI ENTERPRISES
 SURVEYORS & DESIGNERS
 Building Plans, Estimates, Ammonia Printing
 29/7, CHITLAPAKKAM MAIN ROAD
 CHITLAPAKKAM MADRAS-600 064.

C. Manohara
 LICENSED SURVEYOR
 (ALANLUR MUNICIPALITY)
 Head Office/Resi. Phone:
Gowri Enterprises
 5/132 MANIMEGALAI STREET,
 VANDALUR, (OTTERI EXTENSION)
 MADRAS-600 048.

LICENSED SURVEYOR

M. Selvakumar

OWNER